

**Ride Tickets: 25¢**

## Ride Ticket Requirements

- A** Merry Go Round..... 2
- B** East End Train..... 2
- C** Scrambler..... 2
- D** Tilt-A-Whirl..... 2
- E** Helicopters..... 2
- F** Scat..... 2
- G** Ferris Wheel..... 2
- H** Bumper Cars..... 3
- I** Yo-Yo..... 2
- J-O** Kiddie Rides..... 1
- P** Rockin' Tug..... 2
- Q** Chairplane..... 1
- R** Giant Slide..... 1
- S** West End Train..... 2
- T** Zippin Pippin..... 4
- U** Sea Dragon..... 3
- V** Big Wheel..... 3

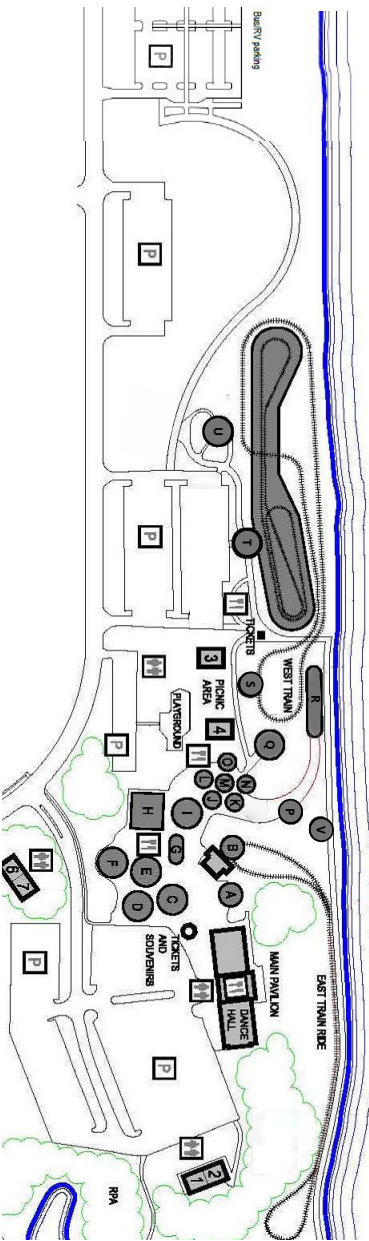

- Shelter 1:** 100 Persons
- Shelter 2:** 100 Persons
- Shelter 3:** 100 Persons

- Shelter 4:** 75 Persons
- Shelter 6:** 50 Persons
- Shelter 7:** 50 Persons

**Reserved Picnic Area:** 50 Persons  
**Pavilion Dance Hall:** 300 Persons